

Kimberly Heights 3

All of Outlot 1 Kimberly Heights being part of the Southwest 1/4 of the Southwest 1/4 of Section 02, Township 20 North, Range 18 East, Village of Harrison, Calumet County, Wisconsin

LOCATION MAP

SW 1/4 SEC 2, T 20 N, R 18 E,
VILLAGE OF HARRISON
CALUMET COUNTY, WI

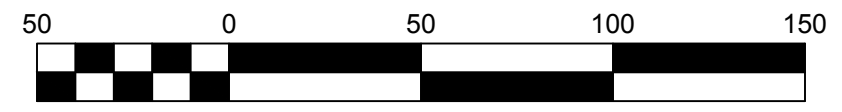
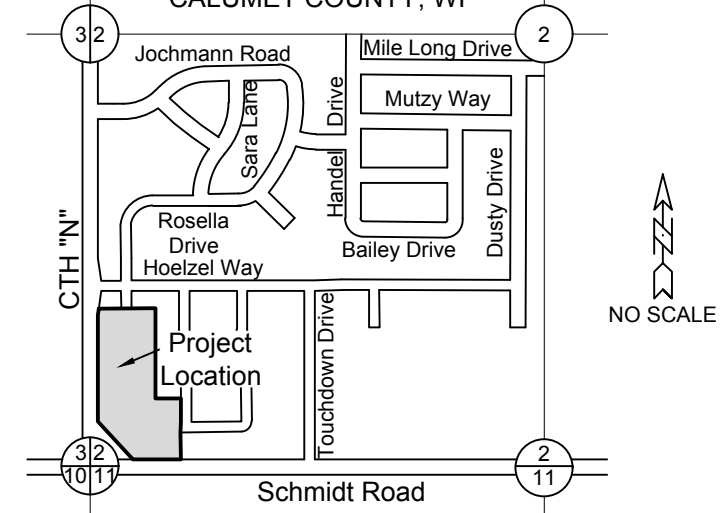

Bearings are referenced to the S/L of the SW 1/4 Section 2 T20N, R18E assumed to bear N89°16'59"E based on the Calumet County Coordinate System

NOTES

- All linear measurements have been made to the nearest one hundredth of a foot.
- All angular measurements have been made to the nearest 20 seconds and computed to the nearest half seconds.

LEGEND

- △ 1/4" Rebar Found
- 3/4" Rebar Found
- 1/2" x 18" Steel Bar @ 4.17lbs/LF SET
- All other corners 3/4" x 18" Steel Rebar @ 1.50lbs/LF SET
- SF Lot areas in square feet
- ▨ No access allowed

CURVE TABLE

Curve	Radius	Chord Direction	Chord Length	Arc Length	Central Angle	Tangent Bearing-in	Tangent Bearing-out
C1	183.00'	N 45°25'27" W	260.12'	289.33'	90°35'08"	S 89°16'59" W	N 00°07'53" W
C2	183.00'	N 02°44'42" W	16.69'	16.69'	5°13'37"	N 05°21'31" W	N 00°07'53" W
C3	183.00'	N 16°05'21" W	68.15'	68.55'	21°27'40"	N 26°49'11" W	N 05°21'31" W
C4	183.00'	N 37°32'24" W	68.08'	68.48'	21°26'25"	N 48°15'36" W	N 26°49'11" W
C5	183.00'	N 58°59'23" W	68.14'	68.54'	21°27'33"	N 69°43'10" W	N 48°15'36" W
C6	183.00'	N 80°13'05" W	66.69'	67.07'	20°59'51"	S 89°16'59" W	N 69°43'10" W
C7	117.00'	N 45°25'27" W	166.31'	184.98'	90°35'08"	S 89°16'59" W	N 00°07'53" W

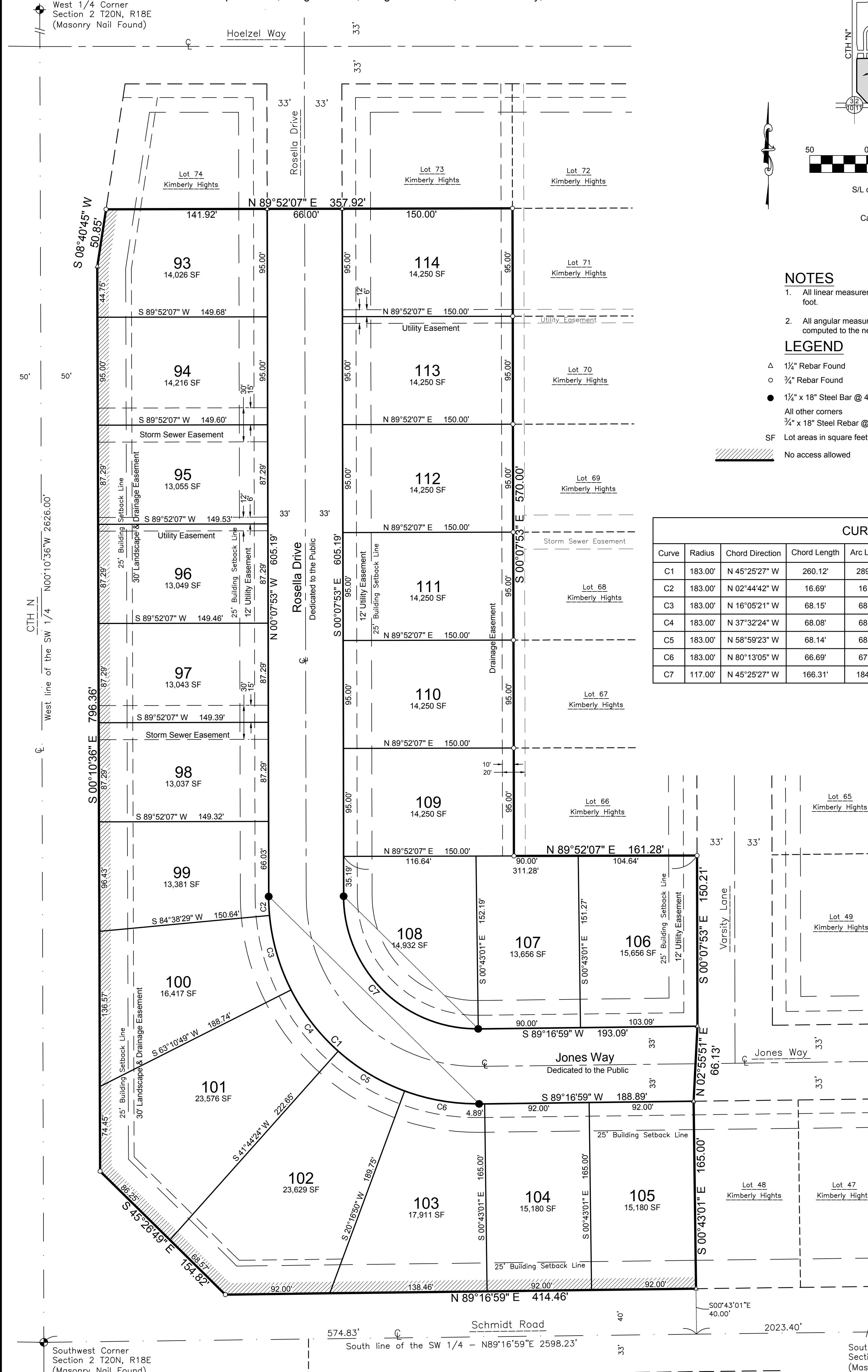

James R. Schloff, P.L.S. No. S-2692 Date
jim@davel.pro

There are no objections to this plat with respect to Secs. 236.15, 236.16, 236.20 and 236.21(1) and (2), Wis. Stats. as provided by s. 236.12, Wis. Stats.

Certified _____, 20____

Department of Administration

Revision Date: Oct 15, 2018
File: 4773Final3.dwg
Date: 10/15/2018
Drafted By: jim
Sheet: 1 of 2



DAVEL ENGINEERING & ENVIRONMENTAL, INC.
CIVIL ENGINEERING CONSULTANTS
1811 Racine Street Menasha, WI 54952
Ph: 920-991-1866 Fax: 920-930-9595
www.davel.pro